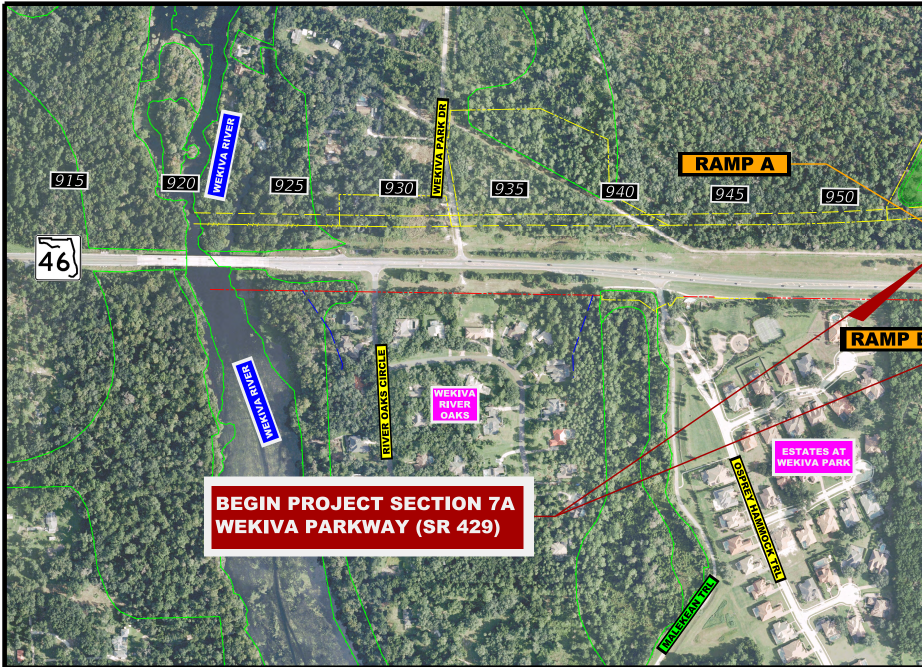
915
920
WEKIVA RIVER
925
930
WEKIVA PARK DR
935
940
RAMP A
945
950
46
RAMP
WEKIVA RIVER
RIVER OAKS CIRCLE
WEKIVA RIVER OAKS
ESTATES AT WEKIVA PARK
OSPREY HAMMOCK TRL
MALEKEAN TRL

BEGIN PROJECT SECTION 7A
WEKIVA PARKWAY (SR 429)

WEKIVA PARKWAY (SR 429)
SECTION 7A 100% PLANS
SUBJECT TO CHANGE

FDOT

DECEMBER 14, 2016

WEKIVA PARKWAY
Completing Central Florida's Beltway

- PROPOSED SO
- ▬ PROPOSED RO
- ▭ PROPOSED BR
- PROPOSED L/A
- 🟩 PROPOSED PO

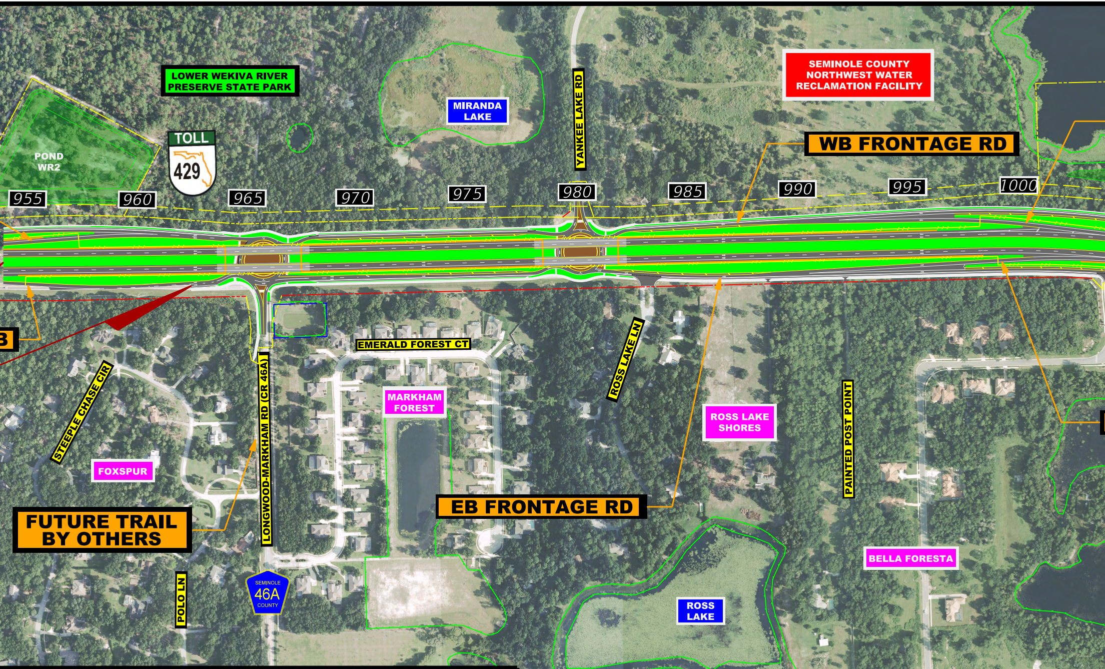
LOWER WEKIVA RIVER PRESERVE STATE PARK
MIRANDA LAKE
YANKEE LAKE RD
SEMINOLE COUNTY NORTHWEST WATER RECLAMATION FACILITY
WB FRONTAGE RD
POND WR2
TOLL
429
955
960
965
970
975
980
985
990
995
1000
B
EMERALD FOREST CT
ROSS LAKE LN
STEEPLE CHASE CIR
LONGWOOD-MARKHAM RD (CR 46A)
MARKHAM FOREST
ROSS LAKE SHORES
PAINTED POST POINT
FOXSPUR
EB FRONTAGE RD
FUTURE TRAIL BY OTHERS
SEMINOLE
46A
COUNTY
BELLA FORESTA
ROSS LAKE
POLO LN

LEGEND

UND WALL
ADWAY
IDGE
. ROW
ND

🟩 SOD
⬜ PROPOSED SIDEWALK & SHARED USE PATH
PROPOSED ROW
🟫 PROPOSED HARDSCAPE/ TRAFFIC SEPARATOR

🚦 SIGNALIZED INTERSECTION
EXISTING ROW & PROPERTY LINE
PROPOSED FGT EASEMENT
EXISTING EASEMENT

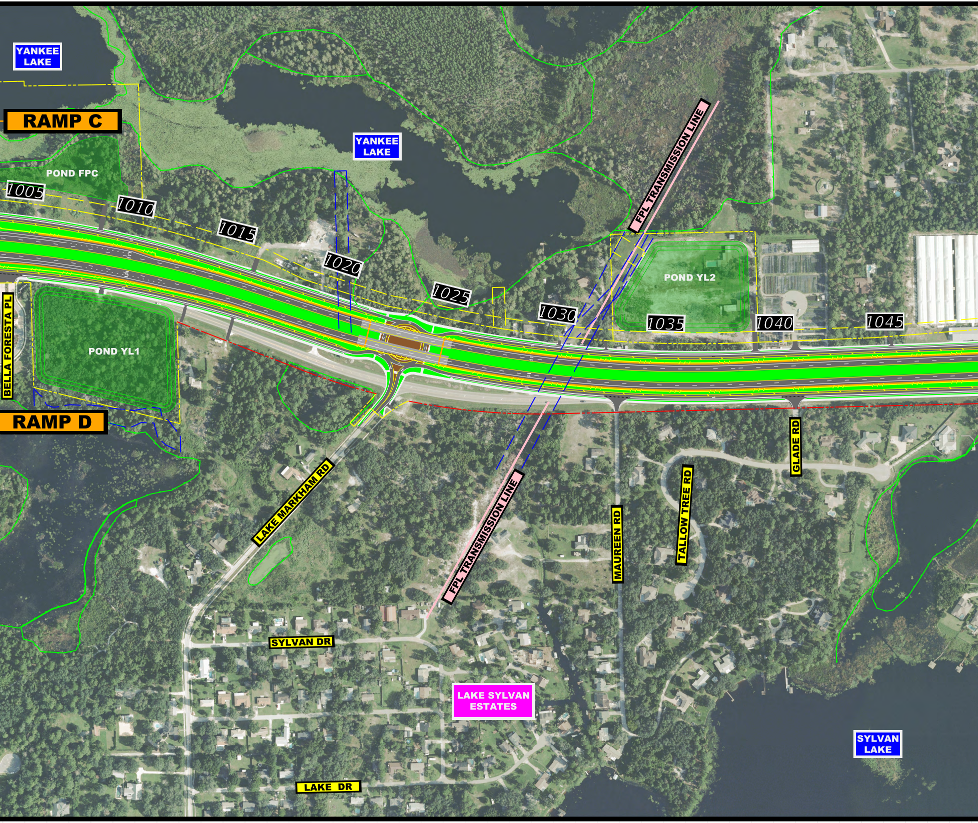
YANKEE LAKE
RAMP C
POND FPC
1005
1010
1015
YANKEE LAKE
1020
FPL TRANSMISSION LINE
1025
1030
POND YL2
1035
1040
1045
BELLA FORESTA PL
POND YL1
RAMP D
GLADE RD
TALLOW TREE RD
LAKE MARKHAM RD
FPL TRANSMISSION LINE
MAUREEN RD
SYLVAN DR
LAKE SYLVAN ESTATES
SYLVAN LAKE
LAKE DR

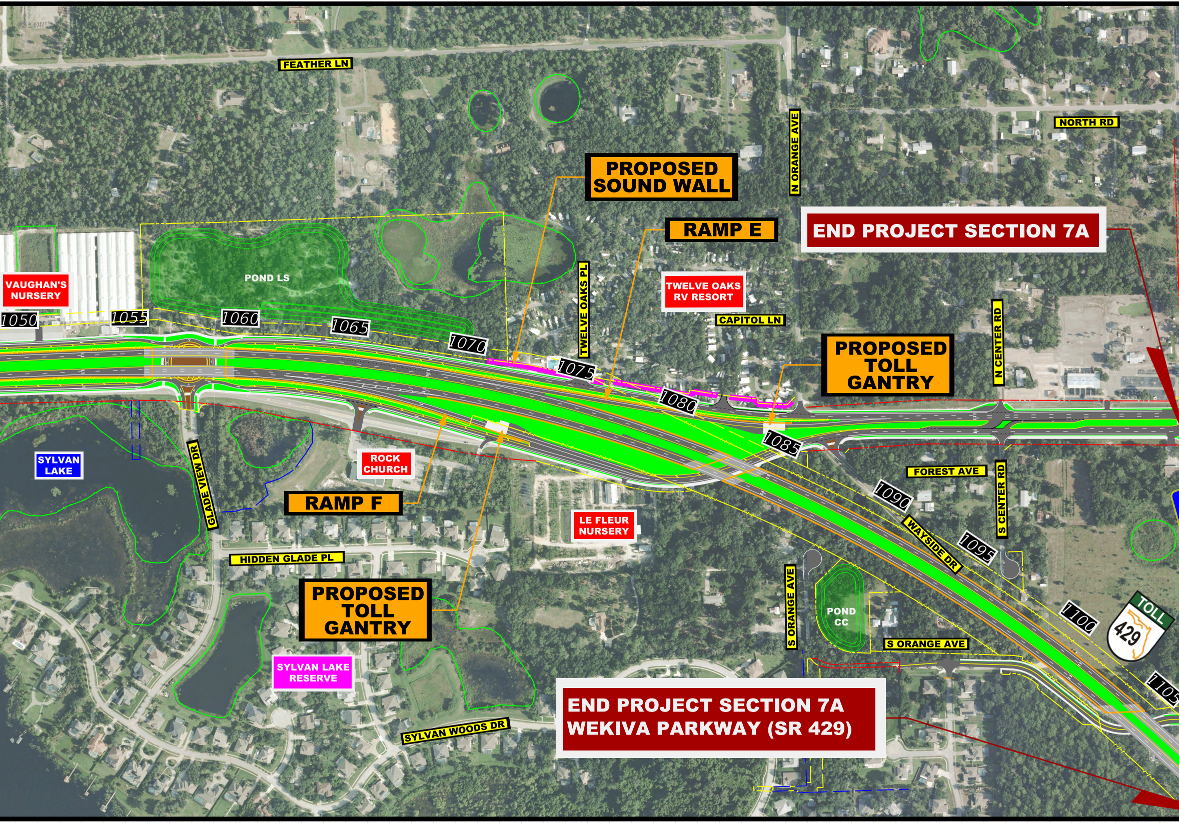
FEATHER LN
NORTH RD
N ORANGE AVE
PROPOSED SOUND WALL
RAMP E
END PROJECT SECTION 7A
VAUGHAN'S NURSERY
POND LS
TWELVE OAKS PL
TWELVE OAKS RV RESORT
CAPITOL LN
N CENTER RD
PROPOSED TOLL GANTRY
1050
1055
1060
1065
1070
1075
1080
1085
1090
1095
1100
1105
SYLVAN LAKE
GLADE VIEW DR
ROCK CHURCH
RAMP F
FOREST AVE
S CENTER RD
LE FLEUR NURSERY
WAYSIDE DR
HIDDEN GLADE PL
PROPOSED TOLL GANTRY
S ORANGE AVE
POND CC
S ORANGE AVE
TOLL
429
SYLVAN LAKE RESERVE
SYLVAN WOODS DR
END PROJECT SECTION 7A
WEKIVA PARKWAY (SR 429)

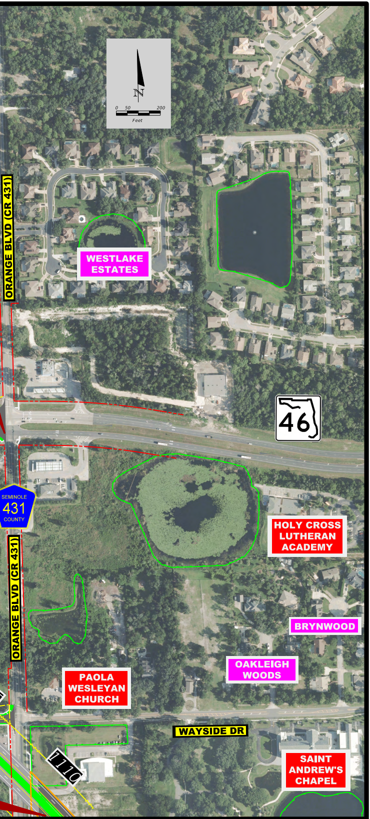
N
0
50
200
Feet
ORANGE BLVD (CR 431)
WESTLAKE ESTATES
46
SEMINOLE
431
COUNTY
HOLY CROSS LUTHERAN ACADEMY
ORANGE BLVD (CR 431)
BRYNWOOD
OAKLEIGH WOODS
PAOLA WESLEYAN CHURCH
WAYSIDE DR
1110
SAINT ANDREW'S CHAPEL

END PROJECT SECTION 7A